

ASTHMA

IN NEW ZEALAND

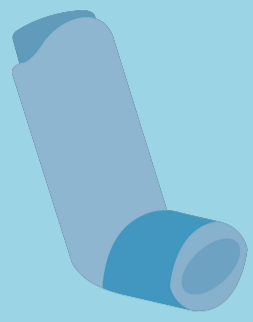

597,000

Kiwis take medication for asthma¹

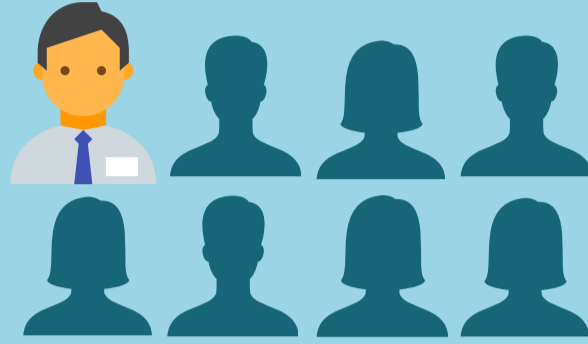

that's 1 in 8 adults¹



and 1 in 7 children¹

Māori, Pacific peoples and low-income families are around

3x

more likely to be hospitalised for asthma¹



7,685 hospital admissions¹

of which

40%

were children¹

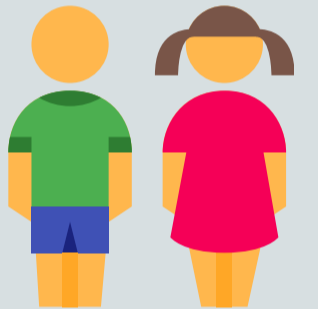

The cost of asthma to the nation is over **\$1 billion** per year¹



586,000 school days are lost each year due to asthma²

On average,

77

Kiwis die from asthma each year¹

1. Telfar Barnard, L., & Zhang, J. (2018). The impact of respiratory disease in New Zealand: 2018 update. Wellington: Asthma and Respiratory Foundation NZ.
2. Beginning School With Asthma Independently Predicts Low Achievement in a Prospective Cohort of Children. Kathleen A. Liberty, Philip Pattemore, James Reid and Michael Tarren Sweeney. Chest 2010;138;1349-1355.