

Why our work is so important...

RESPIRATORY DISEASE IN NEW ZEALAND...



ASTHMA



COPD

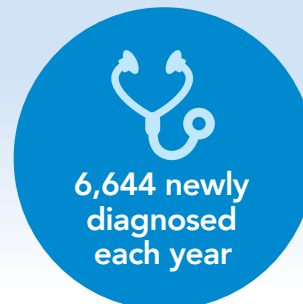
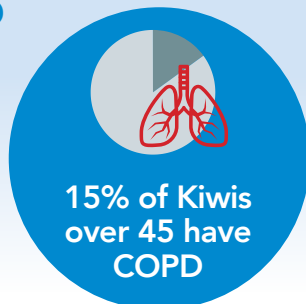

BRONCHIECTASIS

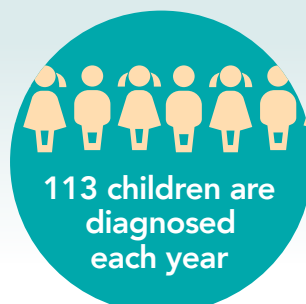
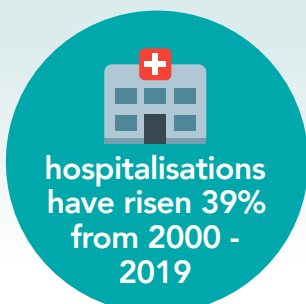

For more resources, to get involved or to donate, call 04 499 4592 or visit our website: asthmafoundation.org.nz

Data sourced from: 1. Telfar Barnard L & Zhang J. The impact of respiratory disease in New Zealand: 2020 update. Wellington: Asthma and Respiratory Foundation NZ. 2. Ministry of Health NZ, publicly funded hospital discharges, 2018-19. 3. Ministry of Health NZ, New Zealand Health Survey, 2018-19. 4. Ministry of Health NZ, Mortality web tool.